

WHITE RIVER NATIONAL FOREST

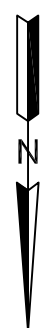

NOTES:

1. ADDRESSES ARE FOR INFORMATIONAL PURPOSES ONLY. CONTACT EAGLE COUNTY COMMUNITY DEVELOPMENT DEPARTMENT FOR CONFIRMATION.
2. SHADED AREAS DEPICT BACHELOR GULCH METROPOLITAN DISTRICT.
3. DEERTRAIL LOTS T-1 & T-2 ARE BEAR PAW ADDRESSES. LOTS T-12 THRU T-16 ARE GOSHAWK ADDRESSES.
4. ADDRESSES ARE SUBJECT TO CHANGE AT ANY TIME WITHOUT NOTICE.

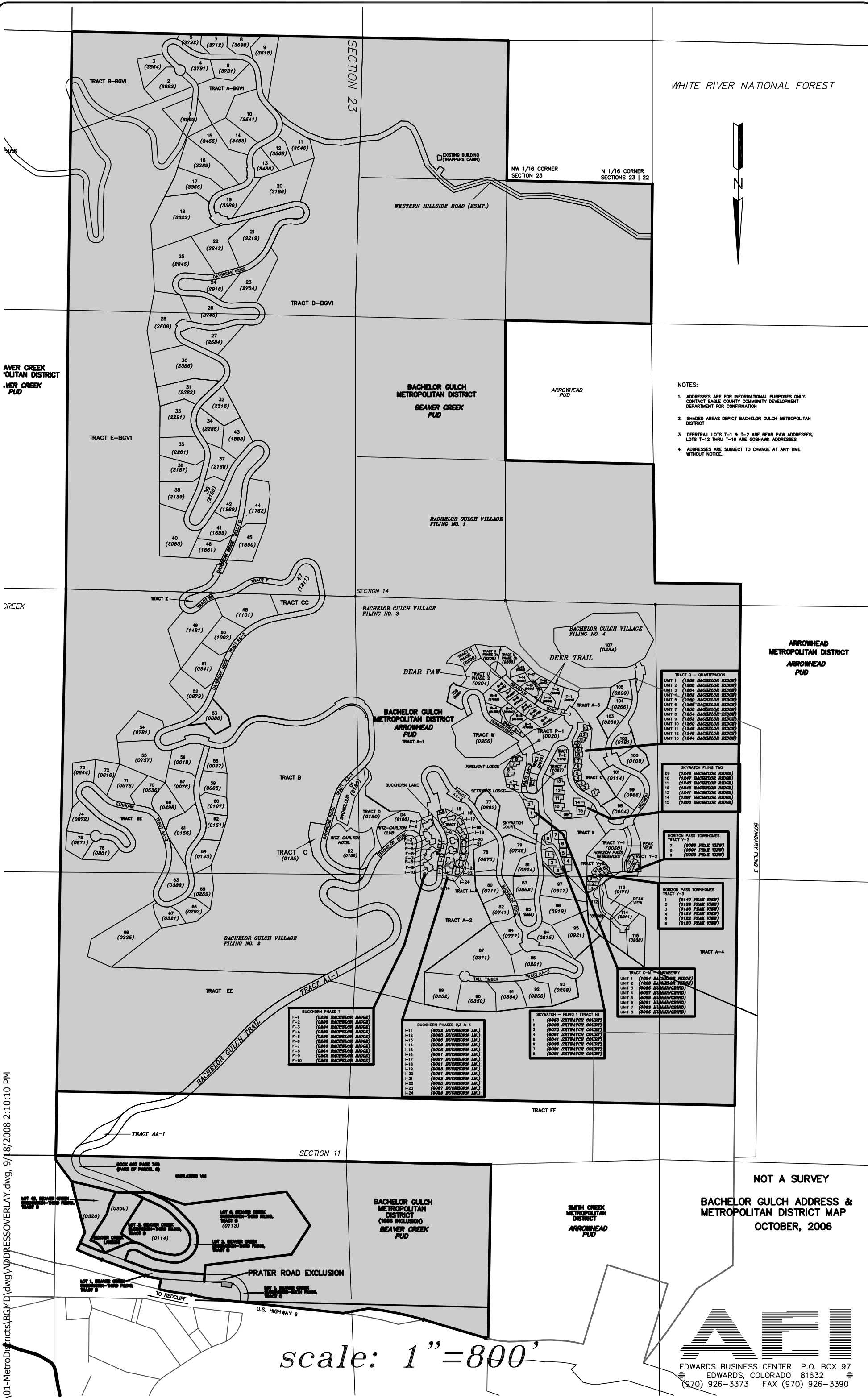

scale: 1" = 800'

AEI

EDWARDS BUSINESS CENTER P.O. BOX 97
 EDWARDS, COLORADO 81632
 (970) 926-3373 FAX (970) 926-3390

S:\01-MetroDistricts\BGM\dwg\ADP\RESSOVERLAY.dwg, 9/18/2008 2:10:10 PM